

We asked participants about what healthcare is like in their community and their perspectives on adapting CP@clinic to their community. This is what they said:

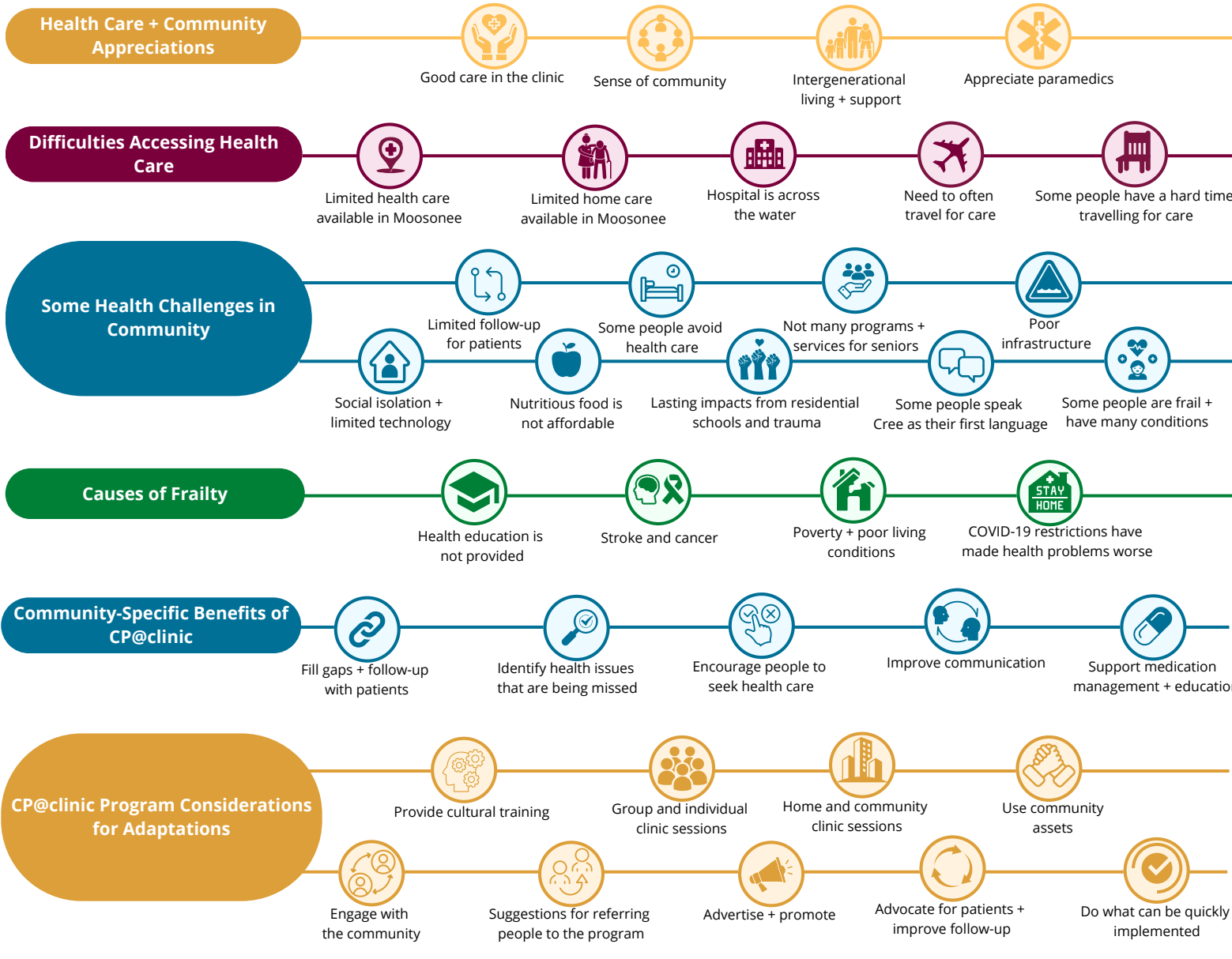

12 people were interviewed for this study:

- 5 community members
- 7 healthcare workers

Community members

- 4 Female, 1 Male
- All > 60 years old
- 4 identified as Indigenous

Health care workers

- 5 Female, 2 Male
- All > 30 years old
- 2 identified as Indigenous

Keenan A., Sadri P., Marzaneq F., Pirrie M., Agarwal G. Adapting the Community Paramedicine at Clinic (CP@clinic) program to a remote northern First Nation community: A qualitative study of community members' and local health care providers' views. International Journal of Circumpolar Health. 2023; 82(1). doi: 10.1080/22423982.2023.2258025.

This research is funded by Canadian Frailty Network (Technology Evaluation in the Elderly Network), which is supported by the Government of Canada through the Networks of Centres of Excellence (NCE) program.

