Venitare

Mode II.i

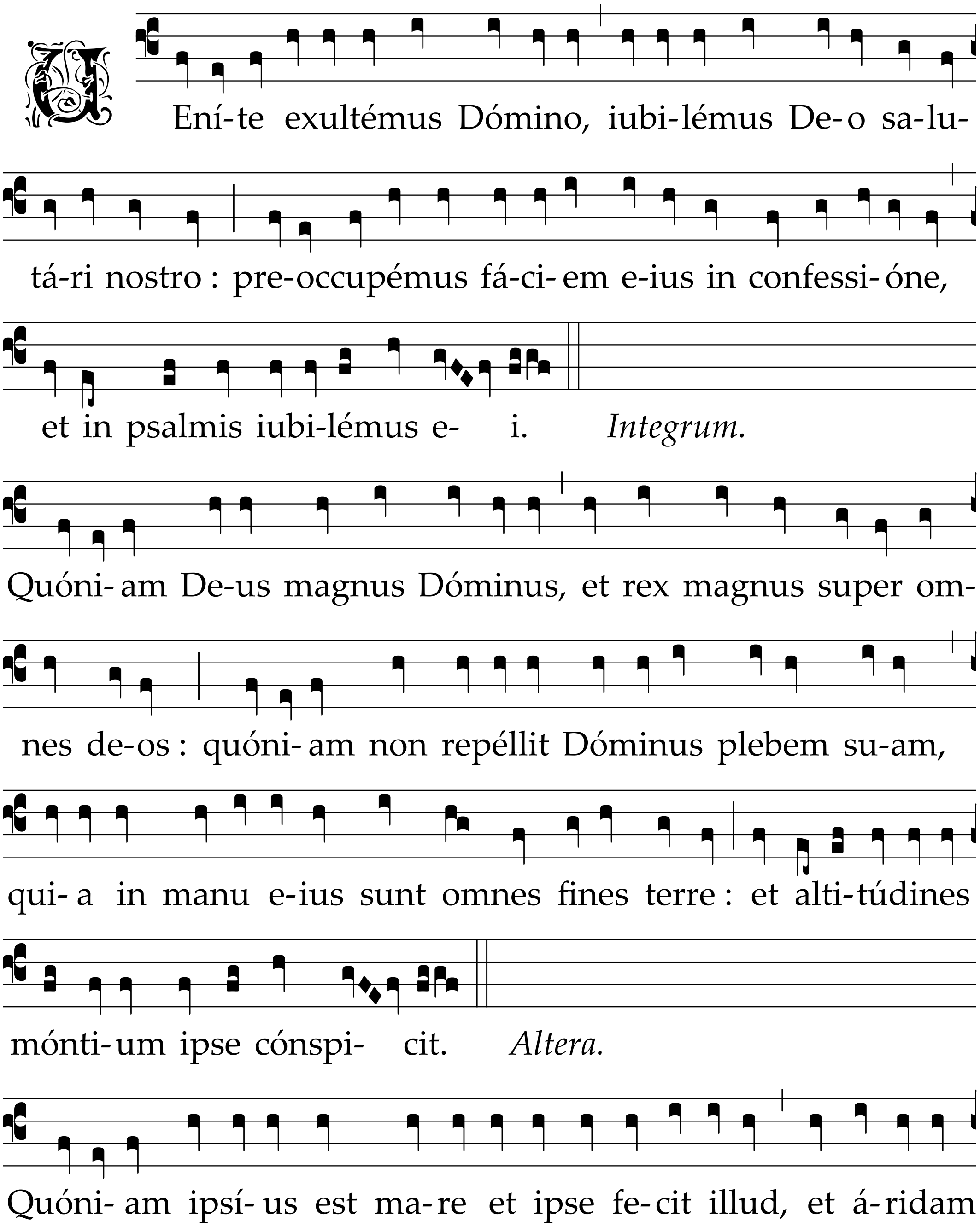

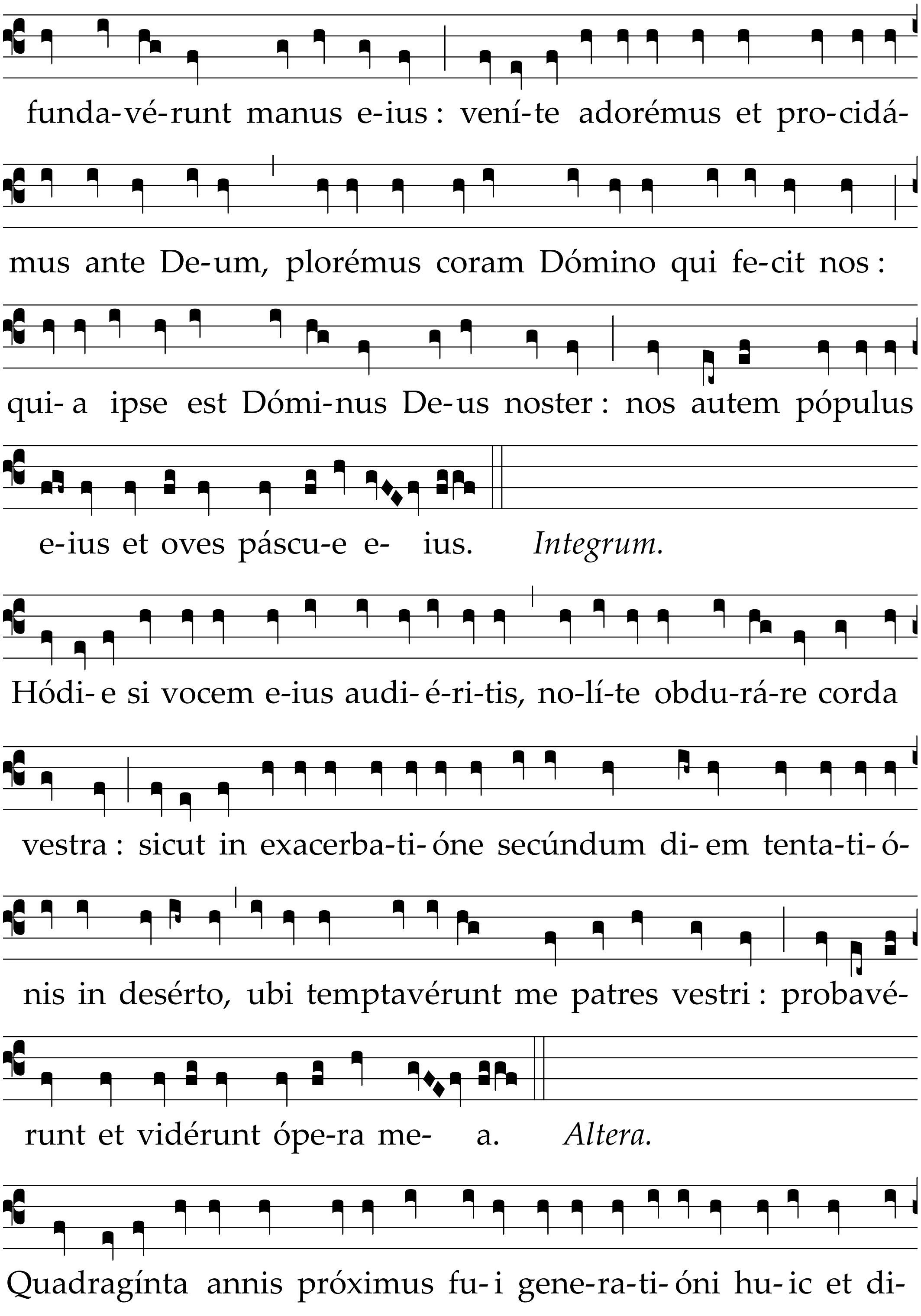
funda-vé-runt manus e-ius : vení-te adorémus et pro-cidá-
mus ante De-um, plorémus coram Dómino qui fe-cit nos :
qui- a ipse est Dómi-nus De-us noster : nos autem pópulus
e-ius et oves páscu-e e- ius. Integrum.
Hódi- e si vocem e-ius audi- é-ri-tis, no-lí-te obdu-rá-re corda
vestra : sicut in exacerba-ti- óne secúndum di- em tenta-ti- ó-
nis in desérto, ubi temptavérunt me patres vestri : probavé-
runt et vidérunt ópe-ra me- a. Altera.
Quadragínta annis próximus fu- i gene-ra-ti- óni hu- ic et di-

xi, semper hij errant corde : ipsi vero non cognovérunt vi- as

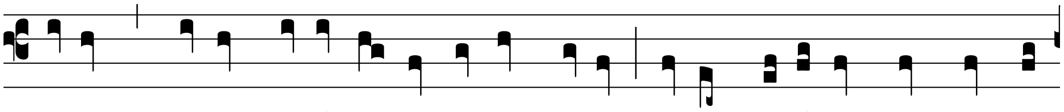

me-as, quibus iurá-vi in i-ra me-a : si intro- íbunt in réqui-

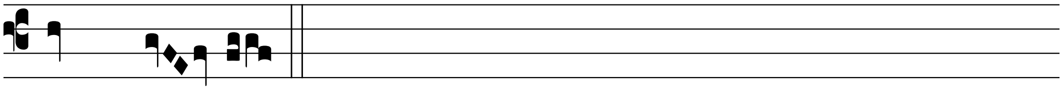

em me- am. *Integrum.*

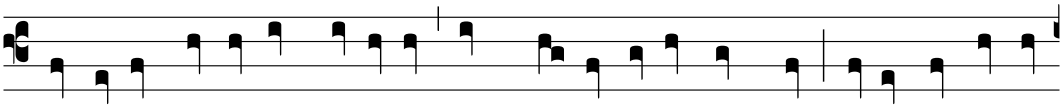

Gló-ri- a Patri et Fí-li- o : et Spi-rí-tu- i Sancto. Sicut e-rat in

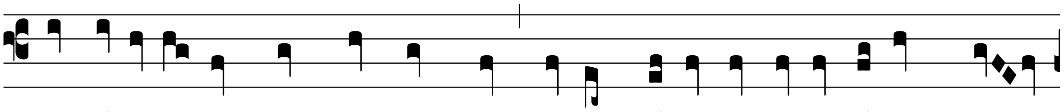

princípi- o et nunc et semper : et in sécu-la secu-lórum. A-

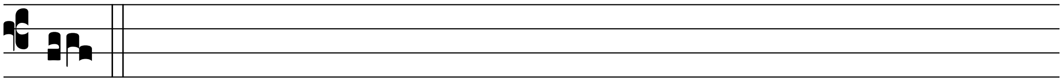

men. *Altera. Integrum.*

* The liquescent in the final phrase is not clearly marked in the manuscript. It is notated here as A, rather than B, to avoid the tritone.