Venitare

Mode X.x

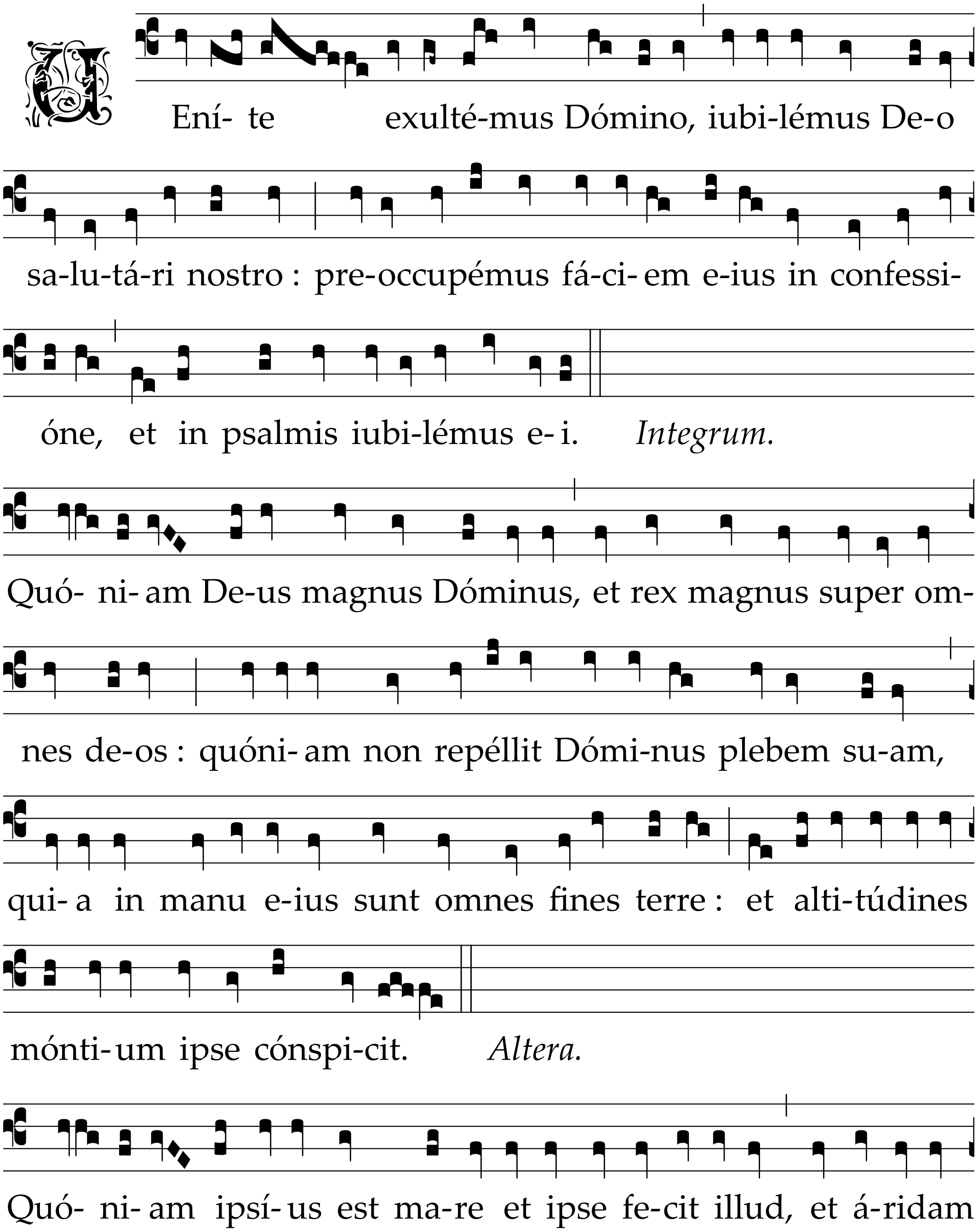

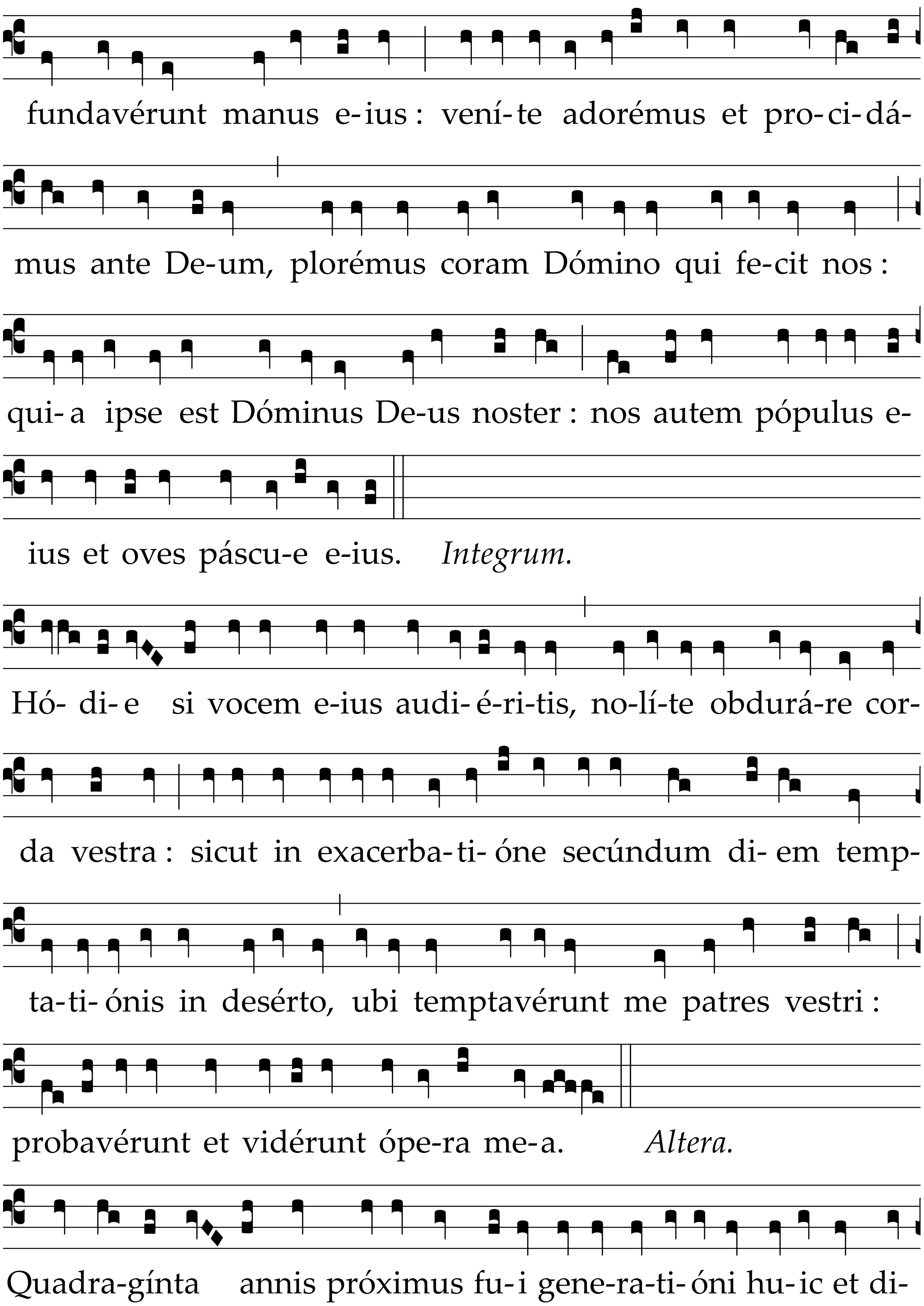
fundavérunt manus e-ius : vení-te adorémus et pro-ci-dá-
mus ante De-um, plorémus coram Dómino qui fe-cit nos :
qui-a ipse est Dóminus De-us noster : nos autem pópulus e-
ius et oves páscu-e e-ius.
Integrum.
Hó- di- e si vocem e-ius audi-é-ri-tis, no-lí-te obdurá-re cor-
da vestra : sicut in exacerba-ti- óne secúndum di- em temp-
ta-ti- ónis in desérto, ubi temptavérunt me patres vestri :
probavérunt et vidérunt ópe-ra me-a.
Altera.
Quadra-gínta annis próximus fu-i gene-ra-ti- óni hu-ic et di-

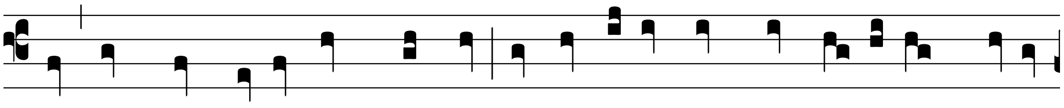

xi, semper hij errant corde : ipsi vero non cognovérunt vi- as

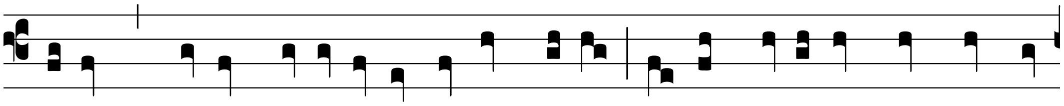

me- as, quibus iurávi in i-ra me- a : si intro- íbunt in réqui-

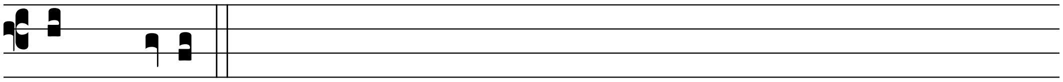

em me- am. *Integrum.*

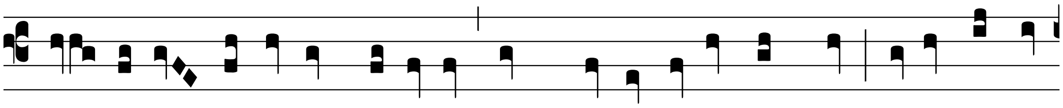

Gló- ri- a Patri et Fí-li- o : et Spi-rí-tu- i Sancto. Sicut e-rat

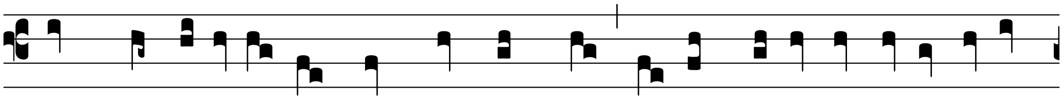

in princípi- o et nunc et semper : et in sécu-la secu-lórum.

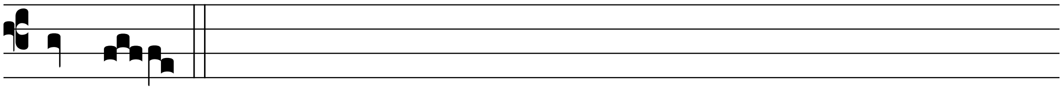

Amen. *Altera. Integrum.*